

UNINCORPORATED KENTON COUNTY

1840 Simon Kenton Way, Covington, KY 41011 | Phone: 859.392.1400 | <https://www.kentoncounty.org/>

The area that is known as “Unincorporated Kenton County” is located mainly in southern Kenton County, but does include some areas in the northern part of the county as well. This area is not governed by its own local municipal jurisdiction, but instead is part of the county’s. This area is composed of rural and agricultural lands.

Population

	2010	2020	% Change
Total Population	8,792	8,184	-7.43%
Average Household Size	2.53	2.67	5.24%

Population Trend

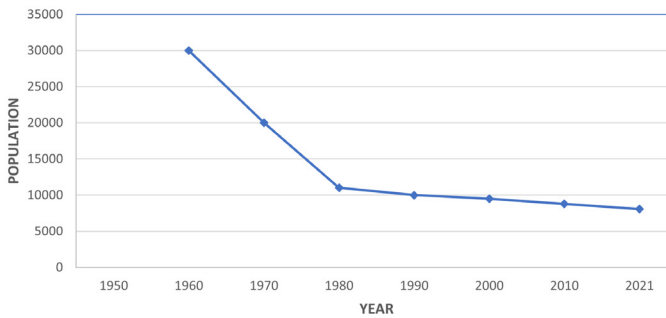

Population Pyramid (2021)

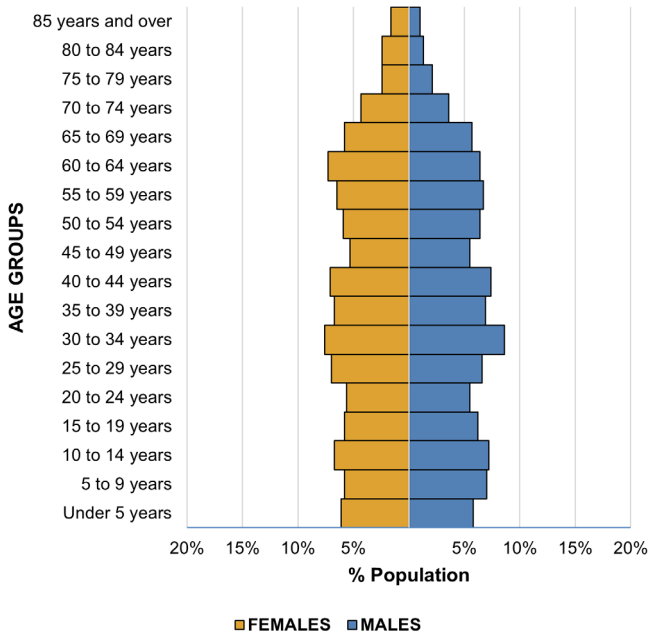

Housing

	2010	2020	% Change
Total Housing Units	2,956	3,197	7.54%
Vacant Units	201	207	2.90%
Occupied Units	2,755	2,990	7.86%

Housing Units (2020)

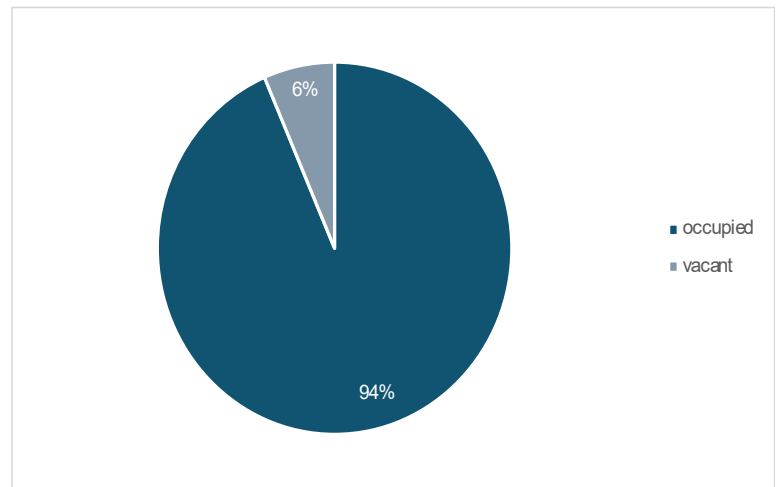

Cincinnati MSA

	2010	2020	% Change
Total Population	2,130,151	2,256,884	5.95%

Kentucky

	2010	2020	% Change
Total Population	4,339,367	4,505,836	3.84%



Land Area (2021)

Total (acres)	51,858.96
Persons Per Acre	0.16

Sources:
U.S. Census Bureau | datacommons.org | <https://www.kentoncounty.org/>

UNINCORPORATED KENTON COUNTY

1840 Simon Kenton Way, Covington, KY 41011 | Phone: 859.392.1400 | <https://www.kentoncounty.org/>

Diversity

	Population	Percent of Population
Total Population	8,184	100.00%
Hispanic or Latino	101	1.23%
White	7,701	94.10%
Black or African American Alone	39	0.48%
American Indian and Alaska Native Alone	4	0.05%
Asian Alone	20	0.24%
Native Hawaiian and Other Pacific Islander Alone	0	0.00%
Some Other Race Alone	25	0.31%
Population of Two or More Races	282	3.45%
Population of Three or More Races	12	0.15%

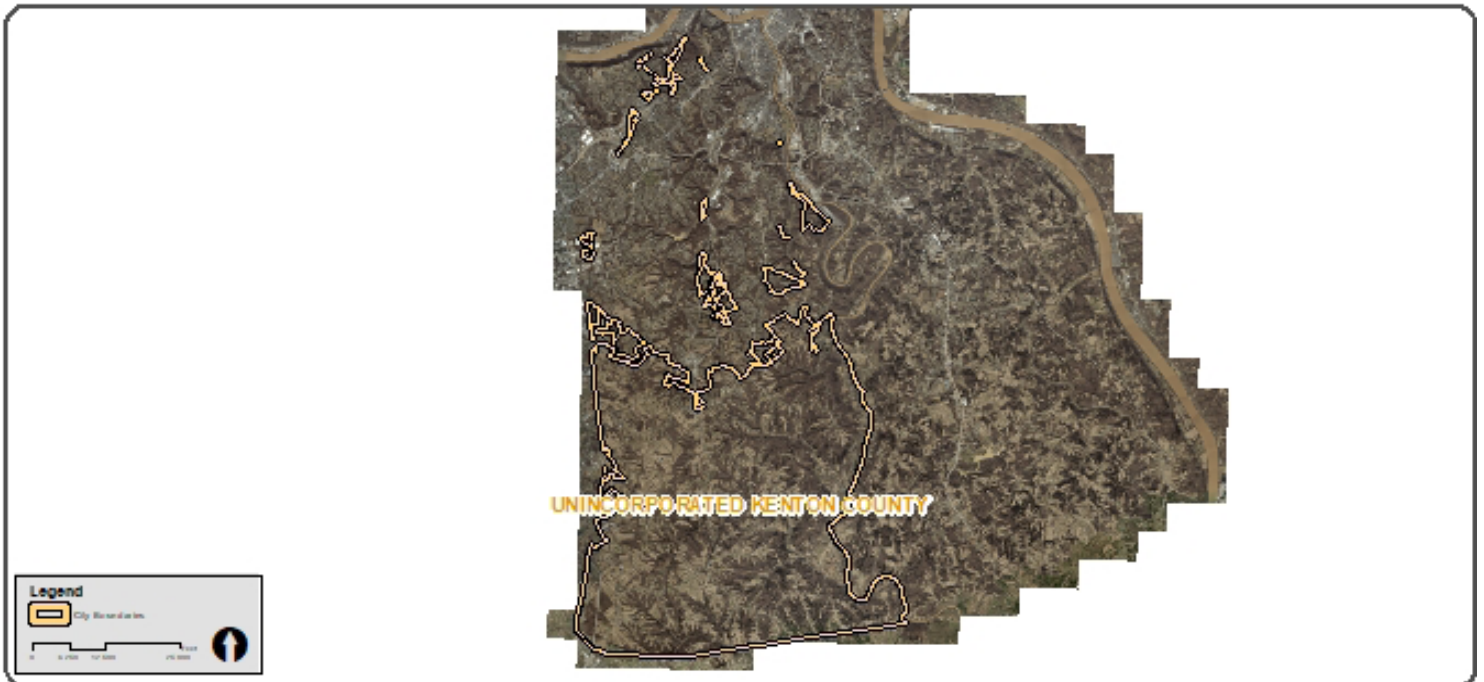
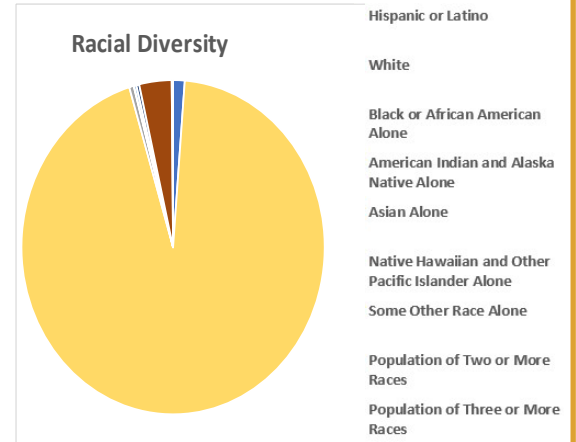

Land Area (2021)

Total (acres) 51,858.96
Persons Per Acre 0.16

Sources:
 U.S. Census Bureau | datacommons.org | <https://www.kentoncounty.org/>